

121

# Big Mama Cass

UNAUTHORIZED DUPLICATION IS PROHIBITED BY LAW

composed & arranged by Don Sebesky

1ST Eb ALTO SAX  
BRIGHT JAZZ ROCK

3 *w/roofs* **5** *mf*

*mp*

*SOLI* *f* *f*

**17** *f*

*Poco* *SOLI* *f*

*SOLI* **29** *LIP GLISS* *f*

*w/roofs* *sfz*

*SOLO* *D7*

*ff*

# ALTO x2

~~ALTO x2~~

SOLO - 1<sup>ST</sup> TIME ONLY

43 OPTIONAL OPEN FOR SOLOS  
D7

56

68

2ND Eb ALTO SAX

BRIGHT JAZZ ROCK

# Big Mama Cass

121

UNAUTHORIZED DUPLICATION IS PROHIBITED

composed & arranged by Don Seb

5

17

4 11

*f*

*poco* 3 *SOLI LIP ALISS* 29 *f*

*w/keys*

*ff*

2 43 *OPT. OPEN FOR SOLOS* 8 *ff* 1 2 *SOLI LIP OL*

56 *TG to 1st Trump* *mf* *Plano w/rd title*

*w/keys*

68 *f*

*poco*

2 *ff* *fz* *FRT!*

UNAUTHORIZED DUPLICATION IS PROHIBITED BY LAW

1ST Bb TENOR SAX

Big Mama Cass

composed & arranged by Don Sebesky

BRIGHT JAZZ ROCK

3

w/TRANS.

5

mp

f

SOLI

17

f

SOLI

f

SOLO

SOLI

LIP GLISS

29

f

w/TRANS

sfz *ff*

43 OPT. OPEN FOR SOLOS

2 8

1 2 SOLI LIP GLISS 56 *f*

w/keys *sfz*

68 *f*

*POLO*

SOLI *f ff*

*FAT!* *sfz ff*

2ND Bb TENOR SAX

# Big Mama Cass

121

UNAUTHORIZED DUPLICATION IS PROHIBITED BY LAW

composed & arranged by Don Sebesky

BRIGHT JAZZ ROCK

5

17

E♭ BARITONE SAX  
BRIGHT JAZZ ROCK

# Big Mama Cass

(121)

UNAUTHORIZED DUPLI  
IS PROHIBITED BY

composed & arr.  
by Don Sebes

5. 20 Solo

5 *f* 7 *Solo*

17 7 *Solo*

29 7 *f* *ffp*

43 *Solo* *mp* *ff* *SOLO* 6 *SOLO*

56 7 *f* *ffp* 2

68 8 *Solo* *f* *SOLO* *ff*

UNAUTHORIZED DUPLICATION IS PROHIBITED BY LAW

1ST B♭ TRUMPET  
BRIGHT JAZZ ROCK

# Big Mama Cass

composed & arrange  
by Don Sebesky

121

2ND Bb TRUMPET  
BRIGHT JAZZ ROCK

# Big Mama Cass

UNAUTHORIZED DUPLICATION  
IS PROHIBITED BY LAW

composed & arranged  
by Don Sebesky

3

SOLI

5

mf

17

f

poco

mp

29

3

3

mf

LEAD

f

43 OPT. OPEN FOR SOLOS

2

6

56

1

2

3

68

f

LEAD

mf

f

sfzp

poco

ff

FAT!

ff

sfzp

# Big Mama Cass

composed & arranged by Don Sebesky

3RD Bb TRUMPET  
BRIGHT JAZZ ROCK

5 5:30

5-23 3 *Solo*

17 5:55

29 6:19

43 *OPEN FOR SOLOS*  
 2 6:47 7:37 8:23

56 8:46  
 3

68 9:10

*FAT!*

4TH Bb TRUMPET  
BRIGHT JAZZ ROCK

# Big Mama Cass

UNAUTHORIZED DUPLICATION  
IS PROHIBITED BY LAW

composed & arranged  
by Don Sebesky

3 SOLI 5

*mf*

17 *poco* *mp*

3 *f*

*poco*

3 29 *mf* *f*

*f* 43 OPT. OPEN FOR SOLOS *sfz* *ff*

2 6 *sfz* *f* *mf*

1. 2. 56 3 *mf*

68 *f* *sfz* *f*

*poco*

2 *ff* *sfz* *ff* **FAT!**

UNAUTHORIZED DUPLICATION IS PROHIBITED BY LAW

1ST TROMBONE  
BRIGHT JAZZ ROCK  
CRISPLY

Big Mama Cass

composed & arranged  
by Don Sebesky

SIMILE

5

17

SIMILE

29

43 OPT. OPEN FOR SOLOS

4

*mp*

2

*f*

56

*mf*

*SOLO*

*f*

2

*sfzp*

58

*f*

*SIMILE*

*sfz*

*f*

*FAT!*

*sfzp* *ff*

2ND TROMBONE  
BRIGHT JAZZ ROCK

Big Mama Cass

composed & arrange  
by Don Sebesky

CRISPLY  

5 f  
SCOOP  
SIMILE  

mf  

sfz  
SIMILE  

f  
17  
SIMILE  

mf  

f  
SIMILE  

mf  
29  

f  
GLISS  

sfzp *f* 2 SOLI

43 OPT. OPEN FOR SOLOS 5x 4 2x 75, 100% 2 *mp* b b

2 *f* 2 *f*

2 56 *mf* *f* SOLI

*f*

sfzp 2

68 SIMILE *f*

sfz

*f*

sfzp *ff* FAT!

121

121

# 3RD TROMBONE

# Big Mama Cass

UNAUTHORIZED DUPLICATION IS PROHIBITED BY LAW

composed & arranged by Don Sebesky

BRIGHT JAZZ ROCK  
CRISPLY

SIMILE

5

SCOOP

SIMILE

SIMILE

17

SIMILE

SIMILE

29

SOLI

3114

SOLI

43 OPT. OPEN FOR SOLOS  
2<sup>nd</sup> piano, 2<sup>nd</sup> me  
4

4TH TROMBONE  
BRIGHT JAZZ ROCK

# Big Mama Cass

1712

AUTHORIZED DUPLICATION  
IS PROHIBITED BY LAW

Composed & arranged  
by Don Sebesky

5

3114

# Big Mama Cass

UNAUTHORIZED DUPLICATION IS PROHIBITED BY LAW

GUITAR - PIANO

BRIGHT JAZZ ROCK

composed & arranged by Don Sebesky

GTR. Pg. 2

SOLO - 2ND TIME ONLY

CASS

43

OPT. OPEN FOR SOLOS

BVA

F7

2 3

mf STOP

Gb13 AD LIB.

Key: D / Guitar Riff

121

UNAUTHORIZED DUPLICATION IS PROHIBITED BY LAW

BASS

# Big Mama Cass

composed & arranged by Don Sebesky

BRIGHT JAZZ ROCK

5/4 (GUITAR)

5 **f** F7 F7 Bb C<sup>9</sup><sub>SUS</sub> F7

Bb<sup>9</sup> Db<sup>9</sup> C<sup>7</sup><sub>SUS</sub>

17 F7 F7 Bb C<sup>9</sup><sub>SUS</sub> F7

Bb<sup>9</sup> Db<sup>9</sup> C<sup>9</sup><sub>SUS</sub>

29 Bb<sup>9</sup> (MORE MOTION - 16TH NOTES) F7 F7(#9) G<sup>7</sup><sub>SUS</sub> G<sup>7</sup>

mf G<sup>7</sup><sub>SUS</sub> G<sup>7</sup> C<sup>7</sup>

3114

13 OPT. OPEN FOR SOLOS FROM F7

GUITAR TENOR PIANO TRUMPET

Bb9

Db9

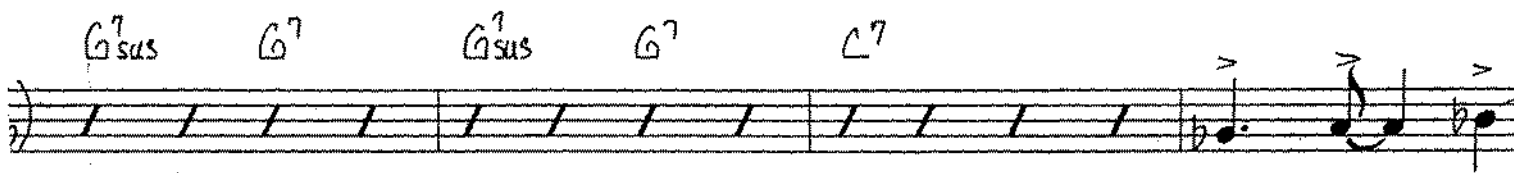
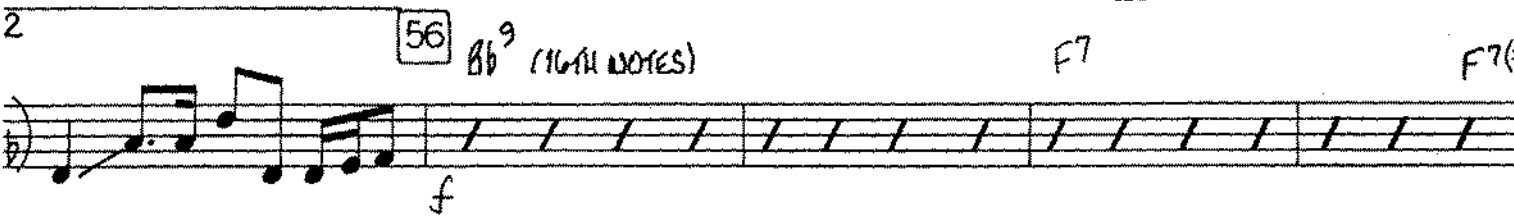
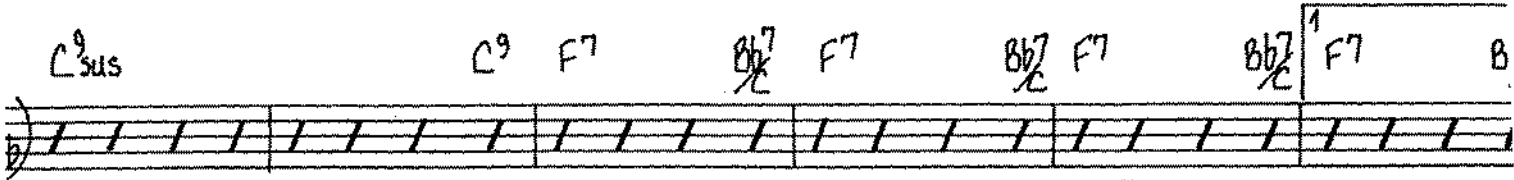

# Big Mama Cass

## DRUMS

composed & arranged by Don Sebesky

BRIGHT JAZZ ROCK

HARD 4 BEAT  
RIDE CYM.

- Measure 5:** SNARE, CLOSED HI-HAT
- Measure 17:** CHOKER, SM. CSM., HI-HAT, RIDE Cym.
- Measure 29:** FILL, FOUR-BEAT
- Measure 43:** OPT. OPEN FOR SOLO, H.H. (OPT. Cym.), TWO-BEAT, TPT. LAST SOLO
- Measure 56:** RIDE Cym., FOUR-BEAT
- Measure 68:** H.H., TWO-BEAT, RIDE Cym., SOLO FILL

Dynamics and markings include *f*, *mf*, *sfz*, and *ff*. There are also circled markings for *mf* and *sfz*. The score uses 'x' for cymbal hits and 'y' for snare hits. Rehearsal marks are present at measures 5, 17, 29, 43, 56, and 68.